Cruz de Malta
...acolhendo
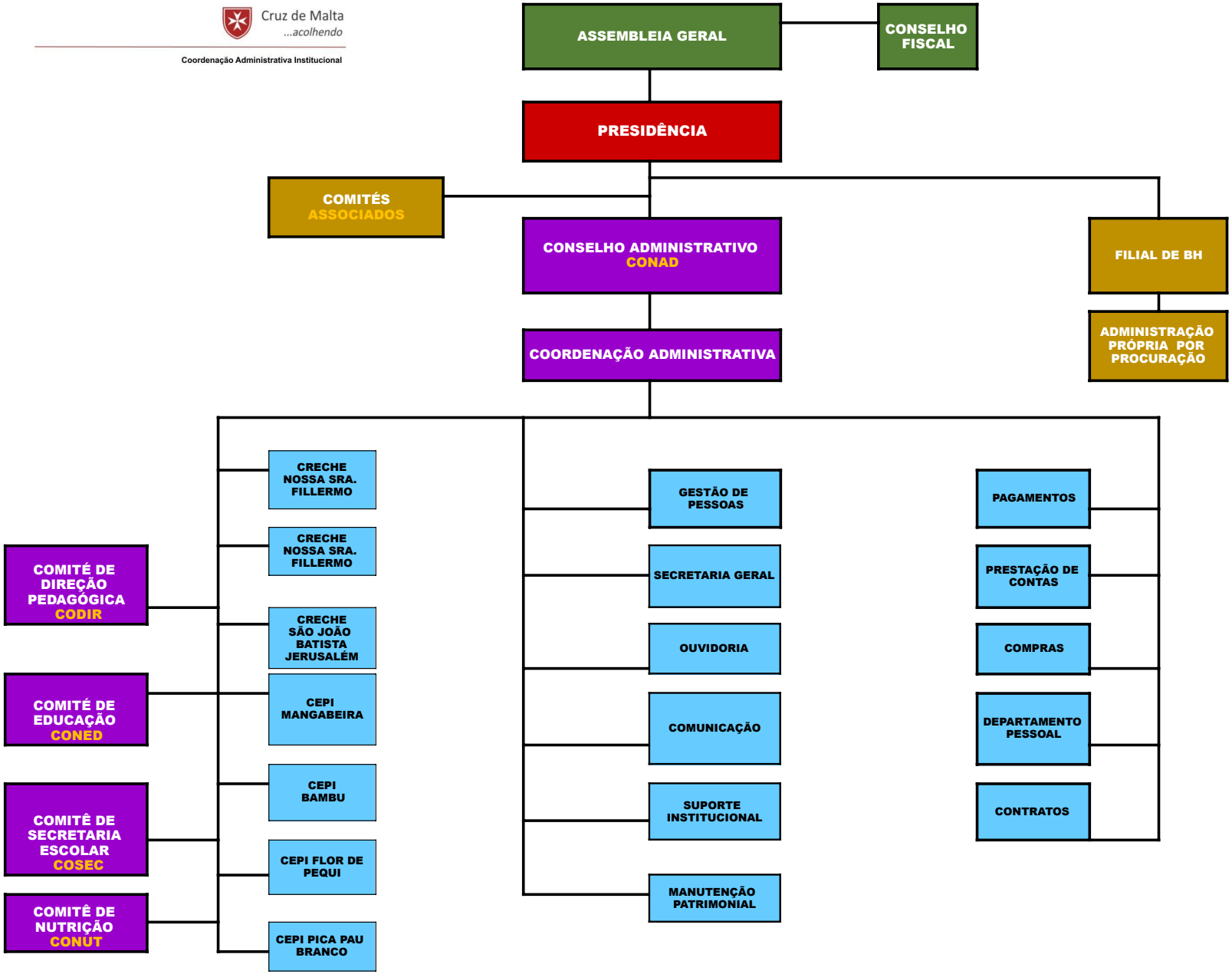
Coordenação Administrativa Institucional